

Responsibility is not accepted for errors made by others in scaling from this drawing.
All construction information should be taken from figured dimensions only.

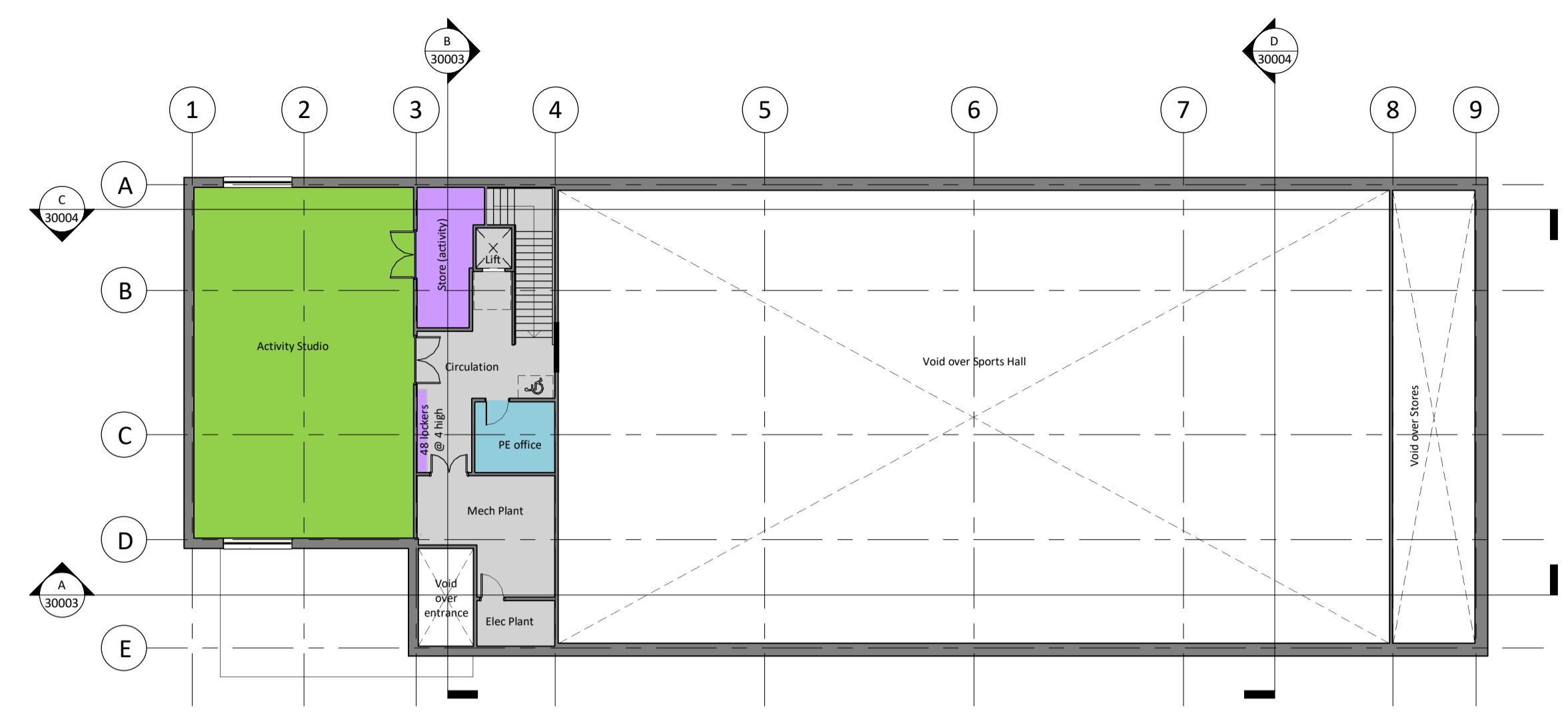

| KEY | |
|--|--------------------------------|
| | Large Spaces |
| | Non-Net Area |
| | Staff & Administration |
| | Teaching/ Non Teaching Storage |
| | Void |

First Floor Plan
1 : 200

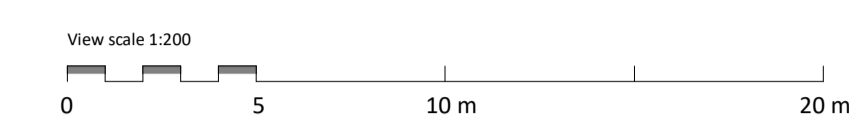
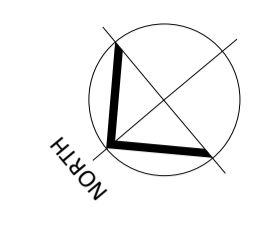
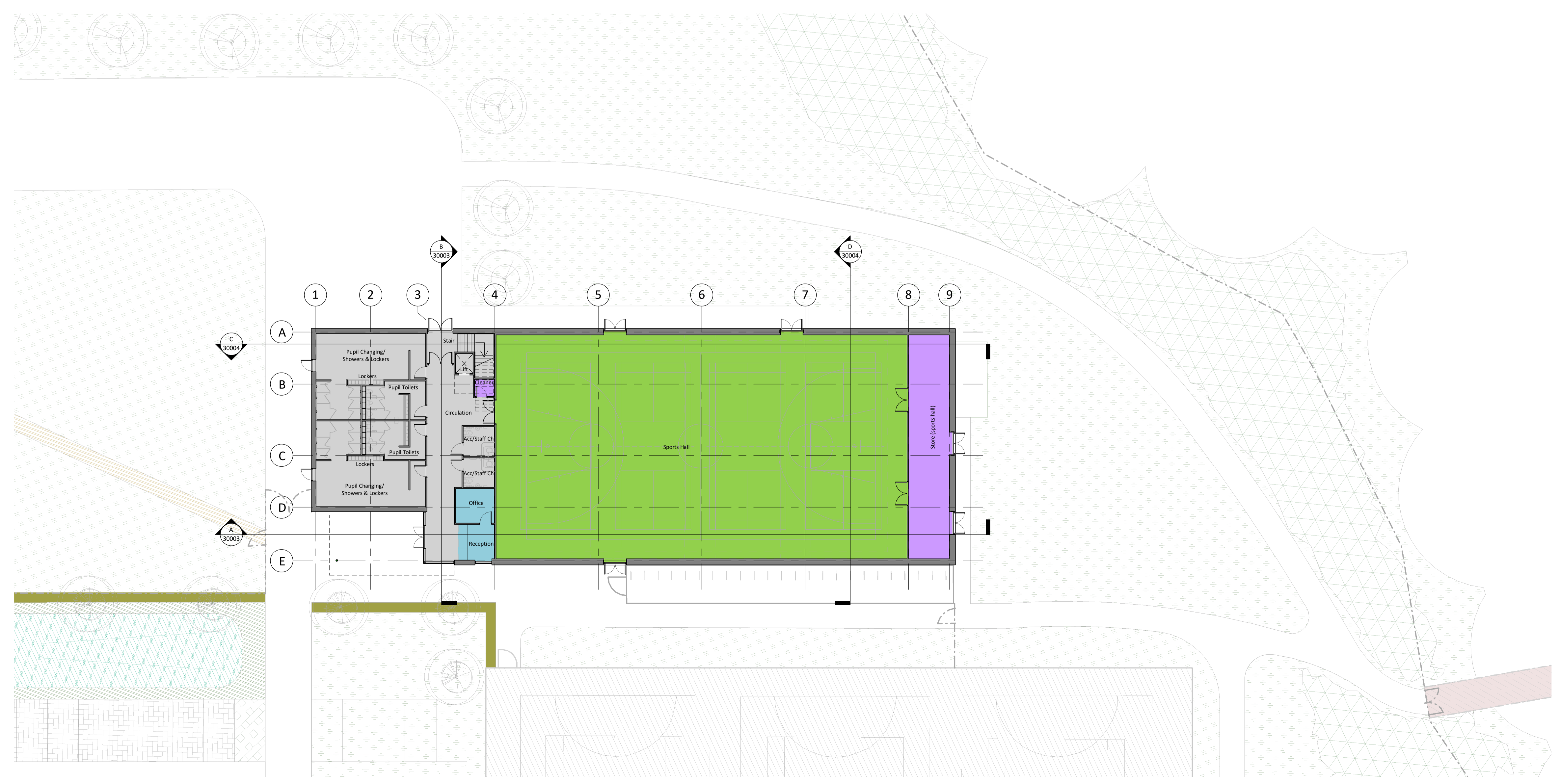

Ground Floor Plan
1 : 200

| | | | |
|----|-----|----------|---------------------------|
| PL | P29 | 27/04/18 | Issued for Planning |
| PL | P01 | 18/03/18 | Draft Planning submission |

| STATUS | REV | DATE | DESCRIPTION | REVISED BY |
|-------------------|-----|------|-------------|---------------|
| CLIENT | | | | FR |
| KIER CONSTRUCTION | | | | CHECKED BY |
| | | | | SB |
| | | | | ORIGINATOR NO |
| | | | | 151436 |





STRIDE TREGLOWN
www.stride-treglow.com © Stride Treglow Limited 2017

PROJECT
DEER PARK SCHOOL
Wildern Academy Trust
Woodhouse Lane
Botley

DRAWING TITLE
Sports Hall - Ground and First Floor Plans

| | |
|-------------------------------------|-----------------------|
| SUITABILITY STATUS PL : PLANNING | SCALE 1 : 200 @ A1 |
|-------------------------------------|-----------------------|

| | |
|--|-----------------|
| DRAWING NUMBER 151436-STL-02-ZZ-DR-A-ZZZZ-01004 | REVISION P29 |
|--|-----------------|